With a Steadfast Faith

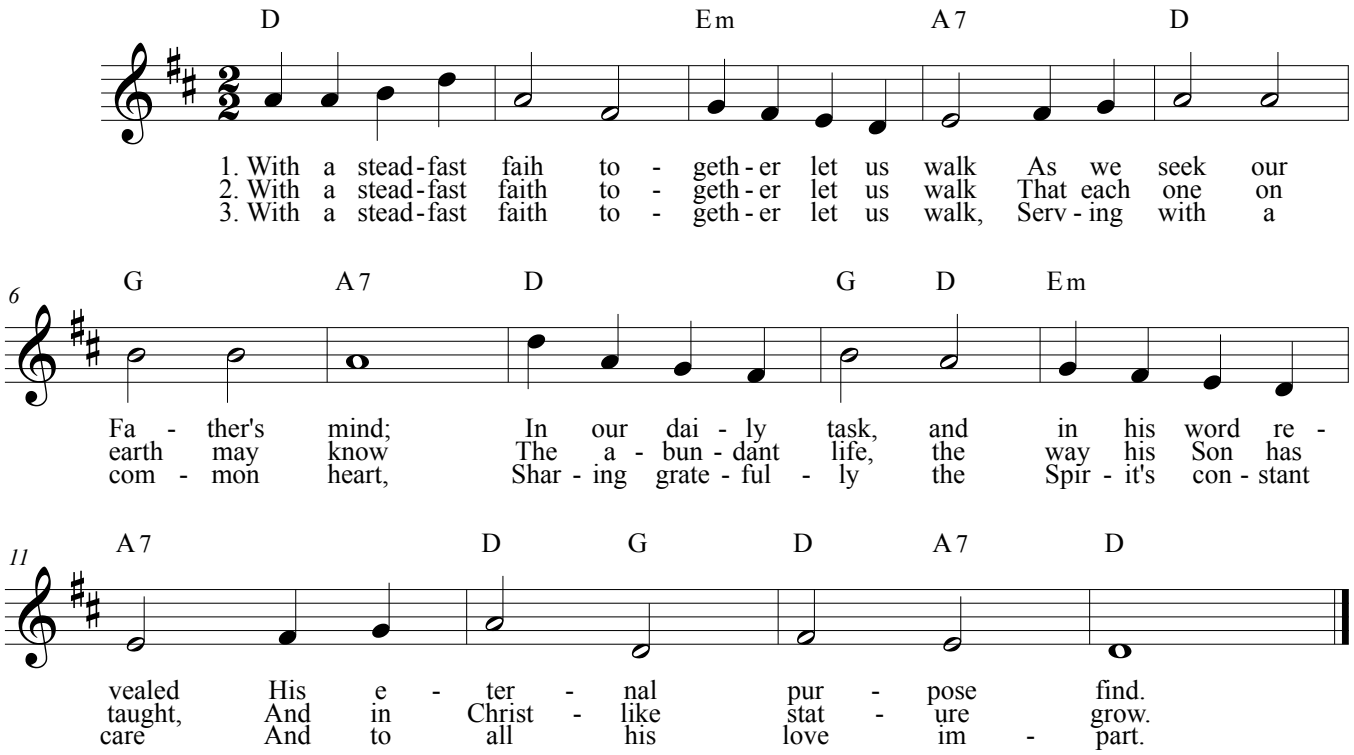

Text: L. Wayne Updike, 1916-2008; alt.
Tune: Franklin S. Weddle, 1905-1992, and Evan A. Fry, 1902-1959; alt.

©