Redeemer of Israel

Lyrics by: W. W. Phelps

[Subtitle]

Music by: Freeman Lewis
arranged by: [Arranger]

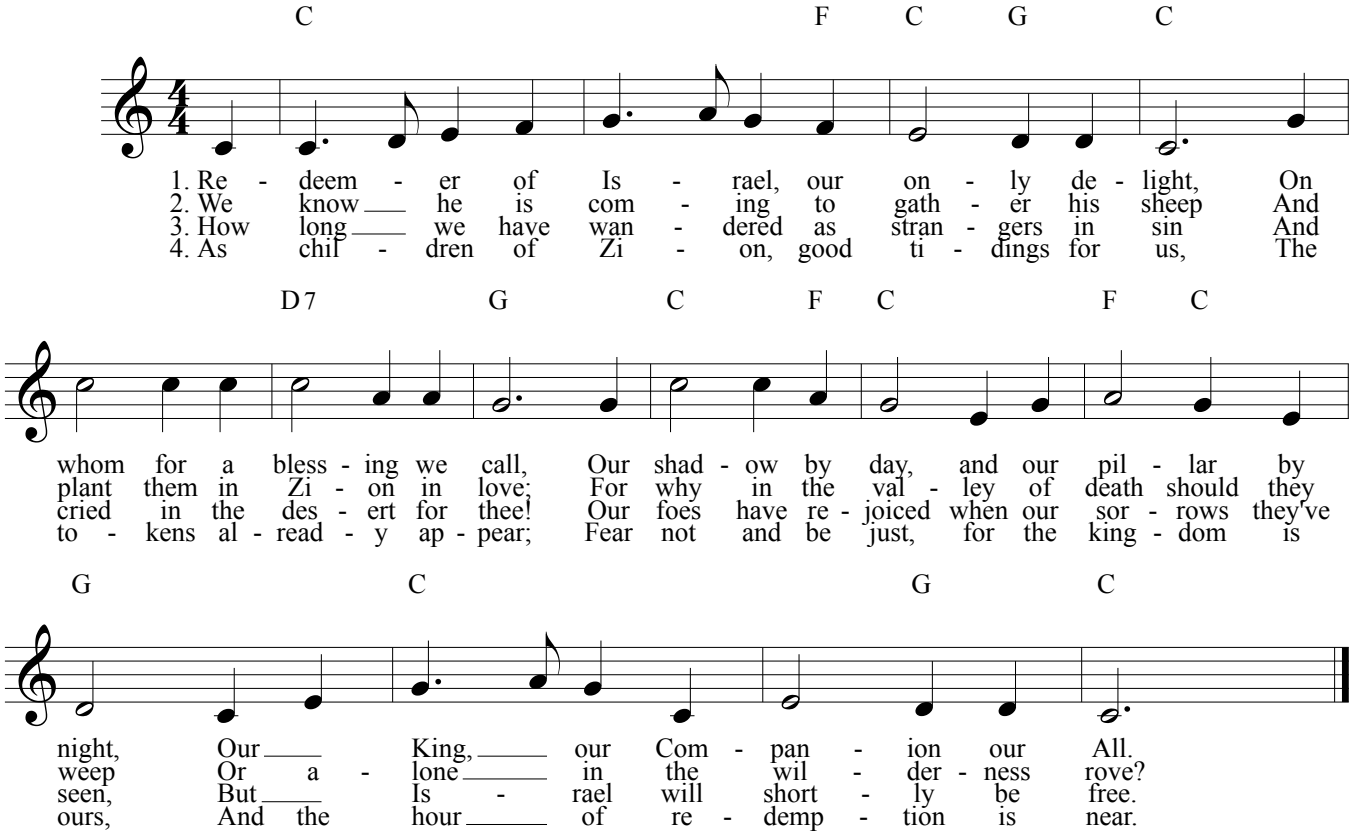

©